Michael Burdge
EST. 1992

Agricultural Machinery Sales

Marca: SUNWARD
Modelo: SWE 60UF

Precio: POA

Ref: SUN5009

Marca / modelo: SUNWARD SWE 60UF

Año: 2025

Condición: Brand New

Otras especif.:

- Machine weight: 5750kg
- 5 year warranty
- 3 year full engine warranty
- Kubota EU stage V engine
- Complete with 3 buckets
- Hydraulic quick hitch
- Zero tail swing
- 2 speed tracking

SWE
60UF

SWE
60UF

SUNWARD

SUNWARD

SUNWARD

SWE60UF

SW60UF

SUNWARD

SUNWARD

SUNWARD

WHITES

Fuel and Lubricant Chart
Diesel Oil
Attention
Safety

ash load:0%
1117 rpm
2025-02-28 20:43:25
6.3 h
6.3 h

Attention
Safety

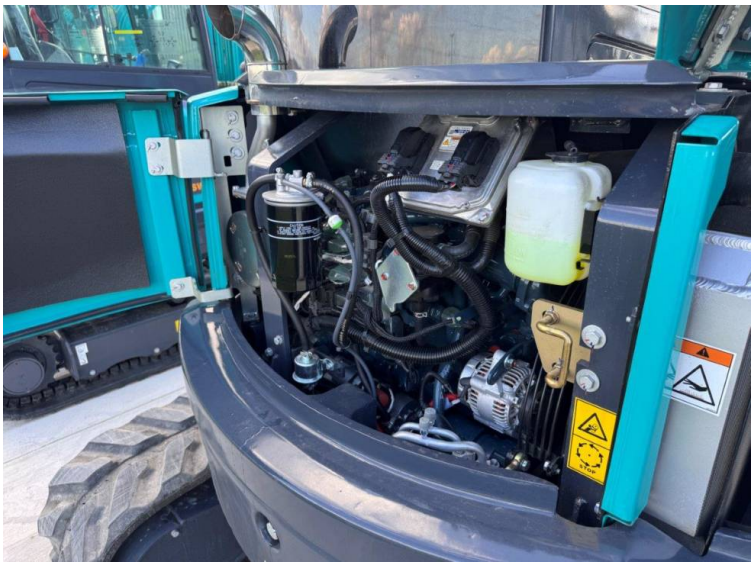

SWE60UF Technical Parameters

Overall dimension (L × W × H)			mm	5500X1980X2550
Dimensions	A	Length to center of rollers	mm	1965
	B	Total track length	mm	2490
	C	Ground clearance of platform	mm	640
	D	Platform tail slewing radius	mm	1050
	E	Chassis width	mm	1980
	F	Track width	mm	400
	G	Chassis clearance from the ground	mm	330
	H	Track height	mm	575
	I	Total length	mm	5500
	J	Cab roof height	mm	2550
	K	Upper-carriage width	mm	1845
Working range	a	Max. cutting height	mm	5610
	b	Max. unloading height	mm	3950
	c	Max. digging depth	mm	3710
	d	Max. vertical digging depth	mm	3199
	e	Max. digging reach	mm	6235
	f	Max. digging reach at ground level	mm	6105
	g	Max. lift height of the dozer blade	mm	445
	h	Max. digging depth of the dozer blade	mm	400
	i	Swing radius (min.)	mm	2475
		Dozer blade length × width	mm	1960X390
Machine weight		with rubber track	kg	5700
		with steel track	kg	5770
		Standard bucket capacity	m3	0.18
		Digging force (bucket) (ISO)	kN	46.8
		Digging force (arm) (ISO)	kN	31.1
		Maximum traction force	kN	49
		Slew angle (boom)	°	R50/L70
		Traveling speed (Max/Min)	km/h	4.07/2.43
		Gradeability	°	35
		Ground pressure	kPa	33.87
		Swing speed	rpm	9.4
Engine		Brand		KUBOTA
		Model		V2607-DI-T-ET21
		Type		4-cylinder and 4-stroke water cooling
		Displacement	L	2.615
		Power/speed (gross/net)	kW/rpm	36.5/2000 36/2000
		Fuel tank capacity	L	70
Primary pump		Type		2 variable plunger pumps and 1 gear
		Displacement	L/min	2x59+42
		Pressure of main relief valve	MPa	2×24.5+21
		Hydraulic tank capacity	L	70

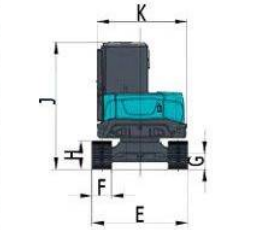

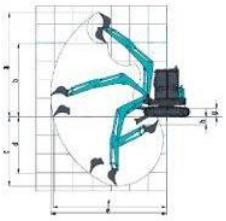

Load Capacity:

Lift Point Height	Lift Point Radius(MAX)		Lift Point Radius(5.0m)		Lift Point Radius(4.0m)		Lift Point Radius(3.0m)	
	Over-front(kg)	Over-side(kg)	Over-front(kg)	Over-side(kg)	Over-front(kg)	Over-side(kg)	Over-front(kg)	Over-side(kg)
4.0	915.0*	832.5*	—	—	—	—	—	—
3.0	765.0*	675.0*	—	—	1080.0*	937.5*	—	—
2.0	705.0*	577.5*	753.8*	637.5*	1125.0*	930.0*	1590.0*	1402.0*
1.0	675.0*	547.5*	682.5*	607.5*	855.0*	847.5*	1290.0*	1290.0*
0.0	622.5*	540.0*	630.0*	577.5*	907.5*	780.0*	1350.0*	1125.0*
-1.0	682.5*	600.0*	—	—	862.5*	735.0*	1267.5*	1065.0*
-2.0	795.0*	727.5*	—	—	855.0*	750.0*	1140.0*	990.0*

Notes:
1. Load with * is limited by hydraulic capacity and based on ISO 10567.Rated loads do not exceed 87% of hydraulic capacity.
2. Load without * is limited by tipping load and based on ISO 10567.Rated loads do not exceed 75% of tipping capacity.